

One of the fastest growing catchments in Australia



**djerriwarrh health services**

VISIT OUR WEBSITE TO BECOME INVOLVED IN SETTING A CLEAR PATH TO HEALTH [www.djhs.org.au](http://www.djhs.org.au)

LOCATION / GROWTH

**163,900** people live here (2018)

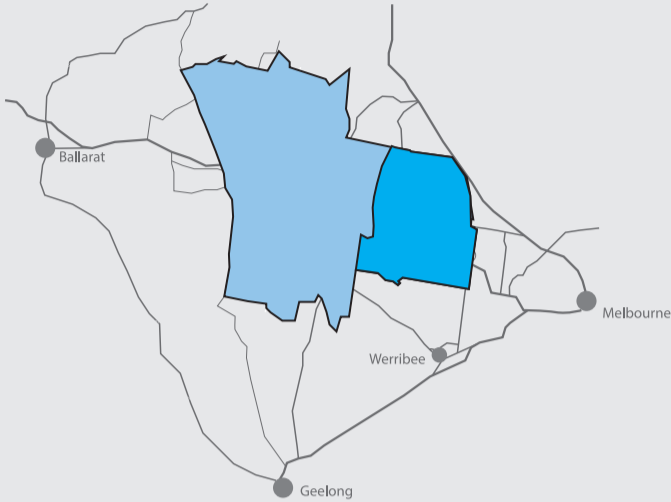

**Predicted growth in our catchment** by 2031

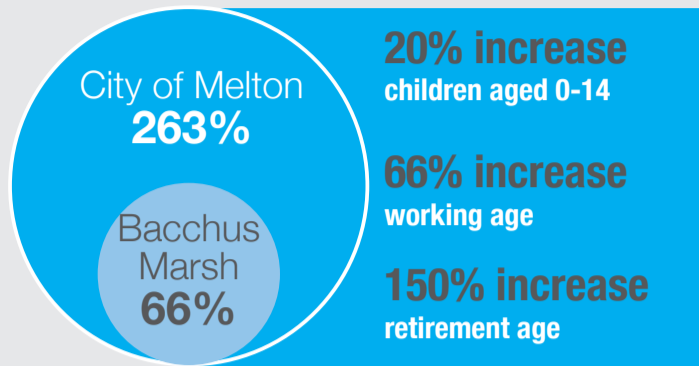

**Predicted annual growth in Victoria** by 2037

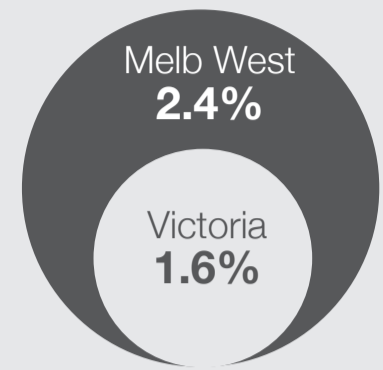

**FACT** 3.9% babies born in Victoria are from our catchment

WHO LIVES HERE



**Average Age 34.5 YEARS** (state average 37)

**50.5% FEMALE**

**49.5% MALE**

**2 Children PER FAMILY** (state average 1.8)

**20.3% Born overseas**

**14.1% English second language**

**0.8% Aboriginal and Torres Strait Islanders**

**Top 10 languages other than English**

- > Dinka
- > Mandarin
- > Spanish
- > Vietnamese
- > Serbian
- > Punjabi
- > Italian
- > Greek
- > Croatian
- > Maltese



**Lower median weekly income than state average**

- > 58.4% work fulltime
- > 46% no formal qualifications after year 12
- > Level of education completed is lower than the state average

**RELATIONSHIPS**

**MARRIED 51%**

**SINGLE 38.3%**

**DEFACTO 10.5%**

**Living in Poverty**

21% Melton 13% Bacchus Marsh

**Single parent families affected by poverty**

46% Melton 47% Bacchus Marsh

HEALTH & ACCESS



**HEALTH ISSUES ABOVE THE STATE AVERAGE**

- Family Violence
- Smoking
- Alcohol use
- Methamphetamine use
- Poor Mental Health
- Chronic disease
- Cardiovascular disease
- Asthma in children
- Chronic Obstructive Pulmonary disease
- Diabetes
- Hypertension
- Chronic Heart Failure
- Obesity
- Poor oral health

**LOW RATES OF PARTICIPATION**

- Breast screening
- Bowel screening
- Cervical cancer screening
- Maternal & Child Health Programs

Please review the back page

**GPs Access per 1000 people**



**OUR ACTIVITY 2017/18**

<b>70,941</b>	Outpatient appointments
<b>17,970</b>	Urgent Care presentations
<b>7,046</b>	Dialysis sessions
<b>5,386</b>	Dental undertaken
<b>3,643</b>	Surgeries undertaken
<b>454</b>	Babies born

**References**

1. Moorabool Community Profile, <https://profile.id.com.au/moorabool>, accessed 3/1/2019
2. City of Melton Community Profile
3. Moorabool Municipal Public Health and Wellbeing Plan 2017-2021
4. <http://www.abs.gov.au/websitedbs/censushome.nsf/home/seifa>, accessed 3/1/2019
5. Australia's Health 2016, Australia's health series no. 15. Cat. no. AUS 199. Canberra: AIHW

6. North Western PHN, Regional Health Needs Assessment, Population Health Snapshot, 2015
7. Plan Melbourne 2017-2050, Victorian State Government, Department of Environment, Land, Water & Planning, 2017
8. Every suburb, every town, Poverty in Victoria, Victorian Council of Social Service, November 2018
9. Australian Burden of Disease Study: impact and causes of illness and death in Aboriginal and Torres Strait Islander people 2011
10. ABS.Stat, Australian Bureau of Statistics, <http://stat.data.abs.gov.au>, accessed 8/1/2019



**Bowel Screening**  
**Moorabool** 55.60%  
**Melton** 45.10%  
**Combined** 50.35%  
 state average 59.90%

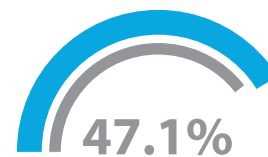

**Chronic Disease**  
**Moorabool** 50.80%  
**Melton** 46.50%  
**Combined** 48.65%  
 state average 47.10%



**Cardiovascular Disease**  
**Combined** 7.55%  
 state average 7.20%



**Pulmonary Disease**  
**Combined** 1.95%  
 state average 1.87%



**Diabetes**  
**Moorabool** 4.15%  
**Melton** 9.37%  
**Combined** 6.76%  
 state average 5.30%



**Chronic Heart Failure**  
**Moorabool** 0.19%  
**Melton** 0.35%  
**Combined** 0.27%  
 state average 0.26%



**Hypertension**  
**Moorabool** 23.6%  
**Melton** 30.0%  
**Combined** 26.8%  
 state average 25.9%



**Mental Health**  
**Moorabool** 13.48%  
**Melton** 11.83%  
**Combined** 12.65%  
 state average 12.71%



**Methamphetamine use**  
**Combined** 0.25%  
 state average 0.22%



**Family Violence**  
**Moorabool** 2.38%  
**Melton** 1.43%  
**Combined** 1.90%  
 state average 1.23%



**Alcohol use**  
**Moorabool** 68.80%  
**Melton** 38.60%  
**Combined** 53.70%  
 state average 59.20%



**Smoking**  
**Combined** 13.70%  
 state average 13.10%



**Obesity**  
**Moorabool** 2.38%  
**Melton** 1.43%  
**Combined** 1.90%  
 state average 1.23%

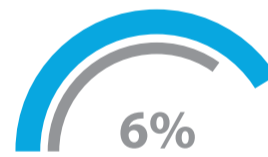

**Poor Oral Health**  
**Combined** 8%  
 state average 6%



**Asthma in children**  
**Combined** 25.61%  
 state average 22.32%

Moorabool = Bacchus Marsh, Darley & Maddingley

**Bacchus Marsh**

Hospital providing Maternity, Theatre, Medical, Urgent care. Residential aged care, Palliative care, Allied health, Counselling, Community nursing and Outpatient services

**Melton**

Ambulatory care for Day Medical, Adult Health, Women and Children's Health, Urgent care, Dental Services, Allied health, Counselling services

**Caroline Springs**

General community health programs